



# TASMANIAN GOVERNMENT GAZETTE

PUBLISHED BY  
AUTHORITY  
ISSN 0039-9795

WEDNESDAY 2 JANUARY 2013

No. 21 298

## CONTENTS

| <i>Notice</i>                                | <i>Page</i> |
|--|-------------|
| Administration and Probate .....             | 5           |
| Industrial Relations .....                   | 5           |
| Living Marine Resources .....                | 1           |
| Notices to Creditors .....                   | 5           |
| <i>Tasmanian State Service Notices</i> ..... | 9           |

## Living Marine Resources

### LIVING MARINE RESOURCES MANAGEMENT ACT 1995

#### *Fisheries (Biosecurity) Order (No. 2) 2012*

I MAKE the following order under section 270 of the *Living Marine Resources Management Act 1995*:

#### 1. Short title

This order may be cited as the *Fisheries (Biosecurity) Order (No. 2) 2012*.

#### 2. Specification

This order is made in respect of the harmful disease *abalone viral ganglioneuritis* and is aimed at preventing the introduction of that disease into State waters.

#### 3. Directions issued

1. That an abalone processor must ensure that, unless otherwise approved, no abalone live-holding water is discharged into State waters from any holding premises used under the relevant licence unless that water has:
  - a) been treated using a system capable of achieving, on comparing water immediately prior to entering treatment with water immediately on leaving treatment, a minimum 3 log 10 reduction in total marine heterotrophic bacteria; and
  - b) achieved a discharge concentration value of <3 log 10 ( $\leq 999$  bacterial colony forming units per mL).
2. That an abalone processor must, in each of the testing periods:
  - a) cause a water sample to be taken by an agent of an approved service from each holding premises used under the relevant licence; and
  - b) cause to have the water sample tested by an approved laboratory for the discharge concentration value referred to in subclause (1)(b); and
  - c) cause to have the results of that testing submitted to the Secretary.

### Tasmanian Government Gazette

Text copy to be sent to Print Applied Technology Pty Ltd.  
Email: [govt.gazette@thepat.com.au](mailto:govt.gazette@thepat.com.au) Fax: (03) 6216 4294  
Mail: 123 Collins Street, Hobart TAS 7000

#### Order Information

When using this facility please ensure that your order and a copy of the material are faxed to Print Applied Technology Pty Ltd on (03) 6216 4294

#### Deadlines

All copy must be received by last mail Friday or 4pm Friday prior to publication. A proof will be emailed prior to publication. Please supply an email address in order for us to forward a proof. If your advertisement requires alterations, they are to be sent as soon as possible, but before 4pm on the Monday prior to publication. After this deadline Print Applied Technology Pty Ltd will not be held responsible for any errors and the advertisement will be printed.

#### Enquiries

Subscription and account enquiries phone (03) 6233 3148  
Gazette Notice enquiries phone (03) 6233 6110

#### Out of Hours Special Gazette Notification

Out-of-hours notification for Special Gazettes phone (03) 6233 2690

3. That a fisheries officer who reasonably believes that an abalone processor has not complied with the direction contained in subclause 1 in respect of the abalone live-holding water treatment system at any holding premises used under the relevant licence may serve that abalone processor with a notice of non-compliance.
4. That an abalone processor who is served with a notice of non-compliance in respect of the abalone live-holding water treatment system at any holding premises used under the relevant licence must not receive thereat any abalone that are:
  - a) taken from outside the relevant biosecurity region for those holding premises; and
  - b) taken after the cessation date specified in the notice.
 until:
  - c) an approved alternative abalone live-holding water treatment system has, to the satisfaction of a fisheries officer, been activated for those holding premises; or
  - d) the notice of non-compliance has, by a further notice served on the abalone processor, been withdrawn by a fisheries officer.

#### 4. Ancillary provisions

For the purposes of this order, a notice is effectively served to an abalone processor if:

- (a) in the case of an abalone processor who is a natural person, the notice is:
  - (i) given to the abalone processor; or
  - (ii) left at, or sent by post to, the abalone processor's postal or residential address or place or address of business or employment last known to the server of the notice; or
  - (iii) faxed to the abalone processor's fax number; or
  - (iv) e-mailed to the abalone processor's e-mail address; and
- (b) in the case of any other abalone processor, the notice is:
  - (i) left at, or sent by post to, the abalone processor's principal or registered office or principal place of business; or
  - (ii) faxed to the abalone processor's fax number; or
  - (iii) e-mailed to the abalone processor's e-mail address.

#### 5. Interpretation

In this order –

"abalone" means live fish of the genus *Haliotis*;

"abalone processor" means the holder of a fish processing licence that authorises the processing of abalone;

"approved laboratory" means a laboratory approved to conduct tests relevant to ascertaining performance related to the standards in subclauses 3(1)(a) and 3(1)(b).

"approved service" means a service approved to take samples to be provided for testing by an approved laboratory.

"biosecurity regions" means the regions specified in Part 1 and defined in Part 2 of the Schedule to this order;

"holding premises" means premises used to hold abalone taken from outside the relevant biosecurity region for those premises;

"introduction" includes re-introduction;

"relevant biosecurity region", for premises, means the biosecurity region adjacent to that part of the State's coastline where, or closest to where, those premises are situated;

"relevant licence", for an abalone processor, means the fish processing licence that authorises the abalone processor to process abalone.

"testing periods" means the following periods:

- a) October of each calendar year;
- b) the four week period commencing six weeks before each Chinese New Year.

#### 6. Fisheries (Biosecurity) Order (No. 1) 2012 revoked

*Fisheries (Biosecurity) Order (No. 1) 2012* dated 20 July 2012 and published in *Gazette* number 21258 on 1 August 2012 is hereby revoked.

Dated this 18th day of December 2012.

ROB GOTT, Director Marine Resources.

#### Schedule

##### Part 1- Abalone biosecurity regions

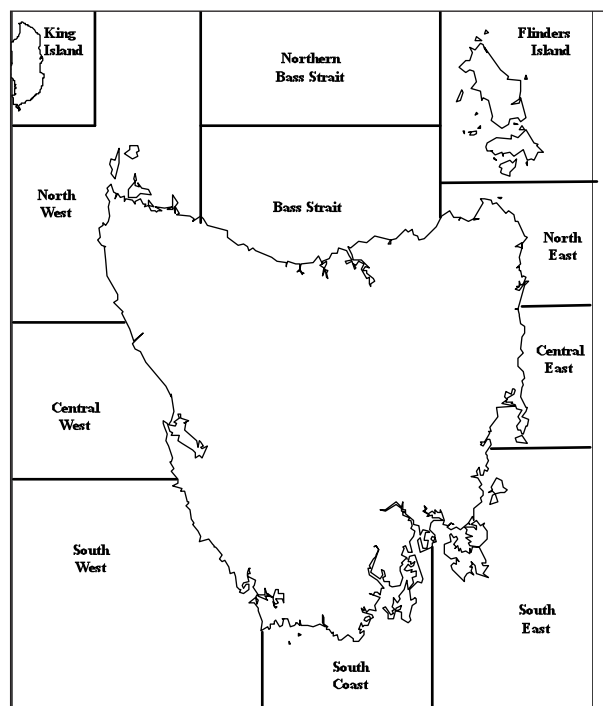

**Part 2 - Description of abalone biosecurity regions**

| <b>Region name</b>   | <b>Reg. Code</b> | <b>Fishing Blocks</b>                                   | <b>Boundary 1 (GPS Coords)</b> | <b>Boundary 2 (GPS Coords)</b> | <b>Description</b>  |
|----------------------|------------------|---|--------------------------------|--------------------------------|---|
| Northern Bass Strait | NBS              | 50,51,52,53,54,55,56,57                                 | 146°00'00"E to 147°35'00"E     | 39°12'00"S to 40°20'00"S       | Includes Hogan, Kent, Curtis, Rodondo /Moncoeur Groups and Bass Pyramid |
| Flinders Island      | FI               | 32A-C, 33A-C, 34A-D, 35A-E, 36A-B, 37A-D, 38A-C         | 147°35'00"E to 148°45'00"E     | 39°12'00"S to 40°40'00"S       | Flinders Island Vicinity  |
| Bass Strait          | BS               | 41, 42, 43, 44, 45, 46                                  | 145°22'42"E to 147°27'00"E     | North Coast to 40°40'00"S      | Port Latta to Anderson Bay  |
| King Island          | KI               | 1A-C, 2A-C, 3A-C, 4A-C                                  |                                |                                | King Island vicinity  |
| North-East           | NE               | 29D, 30A-C, 31A-B, 39A-B, 40A-C                         | East of 147°27'00"E            | 40°40'00"S to 41°27'00"S       | North of Scamander River  |
| Central-East         | CE               | 25, 26A-D, 27A-E, 28A-C, 29 A-C                         | East of coastline              | 41°27'00"S to 42°30'00"S       | South of Scamander River to Cape Bougainville                           |
| South-East           | SE               | Part 17A, 17B, 19A-B, 20A-C, 21A-C, 22A-C, 23A-B, 24A-E | East of 147°30'00"E            | South of 42°30'00"S            | South of Hermitage Beach. East of Cape Contrariety.                     |
| South Coast          | SC               | 12B-D, 13A-E, 14A-D, 15, 16A-D, Part 17A, 18            | 146°02'00"E to 147°30'00"E     |                                | East of South West Cape to west of Cape Contrariety.                    |
| South-West           | SW               | 10A-D, 11A-D, 12 A                                      | West of 146°02'00"E.           | South of 42°36'13"S            | West of South West Cape. South of Meerim Beach.                         |
| Central-West         | CW               | 7A-C, 8A-C, 9A-C  | West of coastline              | 41°30'00"S to 42°36'13"S       | South of Italian River to Meerim Beach                                  |
| North-West           | NW               | 5A-D, 6A-D, 47A-B, 48A-C, 49A-C                         | West of 145°22'42"E            | North of 41°30'00"S            | West of Port Latta. North of Italian River                              |

**INFORMATION**

This order issues directions aimed at preventing the introduction into State waters of the harmful disease *abalone viral ganglioneuritis*. The order takes effect on the day on which it is published in the *Gazette* and remains in effect for 12 months.

## Living Marine Resources

### *LIVING MARINE RESOURCES MANAGEMENT ACT 1995*

#### PUBLIC NOTICE - DATES OF OPENING AND CLOSING OF THE ROCK LOBSTER FISHERY

##### RULE 11 OF THE *FISHERIES (ROCK LOBSTER) RULES 2011*

I, ROB GOTT, Director Marine Resources, Department of Primary Industries, Water and Environment pursuant to my delegated power under section 20 (1) of the *Living Marine Resources Management Act 1995*, in accordance with Rule 11 (2) of the *Fisheries (Rock Lobster) Rules 2011* hereby determine that:

- (1) the part of the commercial rock lobster fishery comprising of activities by way of setting rock lobster pots and taking male and female rock lobster for commercial purposes in north eastern waters will be closed from 22 December 2012
- (2) the part of the recreational rock lobster fishery comprising of the taking of rock lobster for recreational purposes in north eastern waters will be closed from 22 December 2012;
- (3) the part of the recreational rock lobster fishery comprising of activities by way of setting rock lobster pots, setting rock lobster rings and diving for and taking rock lobster for recreational purposes in north eastern waters will be closed from 22 December 2012; and

Where:

**"north eastern waters"** is defined to mean the area of State waters adjacent to the north east coast of Tasmania bounded in the south on the east coast by the line of latitude at 41° 1' 0" South, bounded in the west on the north coast by the line of longitude 147° 39' 0", bounded in the north by the line of latitude 40° 39' 18" and bounded in the east by the outer limit of state waters.

Words and expressions used in this public notice have the same meaning as in the *Living Marine Resources Management Act 1995*, the *Fisheries (Rock Lobster) Rules 2011*.

Dated: 21 December 2012.

ROB GOTT, Director, Marine Resources.

#### INFORMATION

This notice closes an additional part of State waters adjacent to the north east coast between Eddystone Point and Water House Island to the taking of rock lobster by commercial and recreational fishers from 22 December 2012. This means the fishery is closed from Marion Bay to Waterhouse. For further information contact the Wild Fisheries Management Branch (03) 6233 6797.

### *LIVING MARINE RESOURCES MANAGEMENT ACT 1995*

#### PUBLIC NOTICE - DATES OF OPENING AND CLOSING OF THE GIANT CRAB FISHERY

##### RULE 9 OF THE *FISHERIES (GIANT CRAB) RULES 2006*

I, ROB GOTT, Director Marine Resources, Department of Primary Industries, Water and Environment pursuant to my delegated power under section 20 (1) of the *Living Marine Resources Management Act 1995*, in accordance with Rule 9(a) of the *Fisheries (Giant Crab) Rules 2006*, hereby determine that:

- (1) the part of the commercial giant crab fishery comprising of activities by way of landing male and female giant crab for commercial purposes from north eastern waters will be closed from 25 December 2012

Where:

**"north eastern waters"** is defined to mean the area of State waters adjacent to the north east coast of Tasmania bounded in the north on the east coast by the line of latitude at 40° 39' 18" South and bounded in the south on the east coast by the line of latitude at 41° 01' 00" South.

Words and expressions used in this public notice have the same meaning as in the *Living Marine Resources Management Act 1995* and the *Fisheries (Giant Crab) Rules 2006*.

Dated: 24 December 2012.

ROB GOTT, Director, Marine Resources.

#### INFORMATION

This notice closes part of State waters adjacent to the north east coast to the landing of giant crab from those waters by commercial fishers from 25 December 2012. This sees the fishery closed from Waterhouse Island to Marion Bay. For further information contact the Wild Fisheries Management Branch (03) 6233 6797.

## Notice to Creditors

GIULIA MARIA COLLA late of 9 Dewbay Court Claremont in Tasmania pensioner widow deceased: Creditors next of kin and others having claims in respect of the property or Estate of the abovenamed deceased who died on the twentieth day of July 2012 are required by the Executors Scott William Law and Nigel Rutherford Henry to send particulars of their claim to the Registrar of the Supreme Court of Tasmania GPO Box 167 Hobart 7001 by the second day of February 2013 after which date the Executors may distribute the assets having regard only to the claims of which they have notice.

Dated this second day of January 2013.

E. R. HENRY WHERRETT & BENJAMIN,  
Solicitors for the Estate.

PAMELA FRANCES McCULLOCH formerly of 19 McCulloch Street Ulverstone in Tasmania home duties who died on the eighth day of July 2012: Creditors next of kin and others having claims in respect of the property of the abovenamed deceased are required by the Executors Paul Robert Scarfe and Maxwell George Hudson c/- Friend & Edwards Lawyers 28a King Edward Street Ulverstone in Tasmania to send particulars to the said Executors on or before the thirtieth day of January 2013 after which date the Executors may distribute the assets having regard only to the claims of which the Executors then have notice.

Dated this second day of January, 2013.

FRIEND & EDWARDS LAWYERS, Solicitors to the Estate.

IN THE Estate of NORBERT KAUFMANN (in the Will called NORBERT FRANK KAUFMANN) late of 39 Main Road Hillwood in the State of Tasmania retired HEC worker/single deceased who died on the fifteenth day of February 2010 at 39 Main Road Hillwood in the State of Tasmania: Notice is hereby given that all creditors next of kin and other persons having claims in respect of the property or the Estate of the abovenamed deceased are required by the Executor Steven Keith Condric of 30 Gerzalia Drive George Town in the State of Tasmania to send particulars in writing to The Registrar Probate Registry Supreme Court of Tasmania Salamanca Place Hobart in Tasmania in Australia on or before the ninth day of May 2013 after which date the Executor may distribute the assets having regard only to the claims of which he then has notice.

Dated this second day of January 2013.

ARCHER BUSHBY, Solicitors for the Estate.

## Industrial Relations

(REF: 575234 DRE) INDUSTRIAL RELATIONS ACT 1984

### *Notice of Variation of an Award*

| <i>Name of Award</i>                          | <i>Award No.</i>         | <i>Date made</i> |
|---|--------------------------|------------------|
| Miscellaneous Workers<br>(Public Sector)..... | 3/2012<br>(Consolidated) | 18/12/2012       |
| Miscellaneous Workers<br>(Public Sector)..... | Correction<br>Order      | 21/12/2012       |

Dated this second day of January 2013.

A. T. MAHONEY, Registrar.

## Administration and Probate

ADMINISTRATION AND PROBATE ACT 1935

### *Notice of Intention to Apply for Letters of Administration*

NOTICE is hereby given that after the expiration of fourteen days from the publication hereof application will be made to the Supreme Court of Tasmania in its Ecclesiastical Jurisdiction that Letters of Administration of the Estate of PHILLIP GERARD VINCENT late of Guildford Young Grove Sandy Bay in Tasmania retired public servant single deceased may be granted to Sarah Kathleen Vincent of 18 Estate Drive Acton Park in the Australian Capital Territory public servant single the lawful sister of the deceased.

Dated the twenty-second day of December 2012.

OGILVIE JENNINGS, Solicitors for the Applicant.

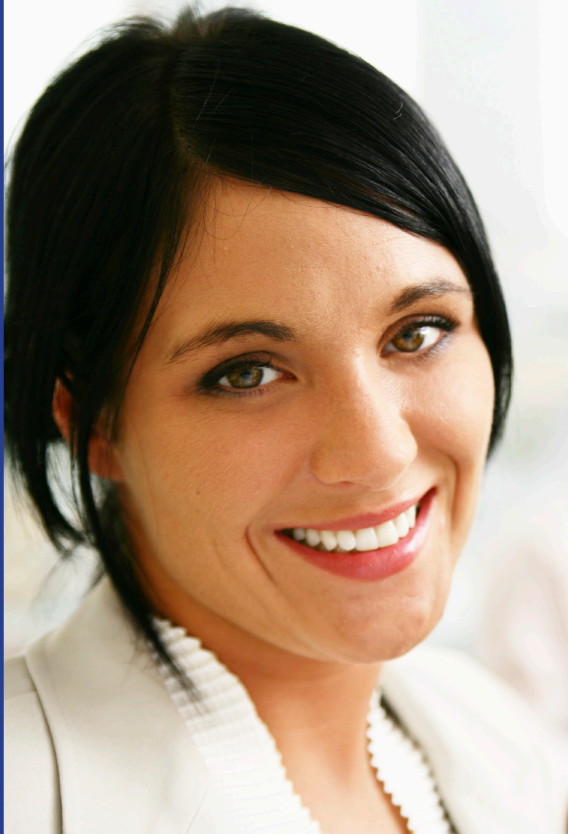

P  
MS  
GSM  
CMYK

## A bit fuzzy on your printing jargon?

Dont worry, our sales team know more than enough.

They also know one other very important fact: that it's just that - jargon.

Talk to one of our experienced sales representatives and you'll come away with a crystal clear understanding of the ins and outs of your printing job. We know what you want

because we know the right questions to ask.

No guesses, no hazy ideas, no fudging...just the information needed to be assured that your publication will be a sight for sore eyes.

Call us on 6233 3168 for the bottom line on all your printing requirements.



print applied  
TECHNOLOGY  
PTY LTD

*'When your image counts'*

**TECHNOPARK**  
33 Innovation Drive,  
Dowsing Point TAS 7010  
P 03 6233 3168 F 03 6233 5151

GPO Box 307, Hobart TAS 7001  
sales@thepat.com.au  
www.thepat.com.au





## Save time, money and your voice. Make sure there is only one cursor in your office!

What could be easier? Your next print job sent at the click of a mouse. Minutes later your documents are at the printers and you haven't even left your desk.

Now if only they could invent a computer that makes you coffee.

How about skipping the middle man altogether and ordering your printing online from your own catalogue? It's easy, it's flexible and it's fast.

No more chasing proofs or checking stock levels.

All your printing products can be available online, meaning others in your organisation will be able to place orders, enter variable data for items such as business cards, preview proofs and track the progress of their orders. What's more it's custom designed to suit your needs.

Call one of our sales representatives on 6233 3168 to discover why more people are using online ordering.

Now you have time to concentrate on more important things...like that coffee.



print applied  
TECHNOLOGY  
PTY LTD

*'When your image counts'*

**TECHNOPARK**  
33 Innovation Drive,  
Dowsing Point TAS 7010  
P 03 6233 3168 F 03 6233 5151

GPO Box 307, Hobart TAS 7001  
sales@thepat.com.au  
www.thepat.com.au



# Our conscience is crystal clear.

## Together we can make a difference.

Print Applied Technology remains ever vigilant in reducing the impact of its operations on the environment, and environmental management within our production facilities is considered a critical aspect of our business.

Our investment in a world class 'EcoClean' solvent recycling system from Europe has enabled us to recycle all our solvent liquids for reuse, instead of disposing of this material which is traditional industry practice. Waste paper is managed via extraction systems and a compaction unit, capturing and bundling all waste generated during the production cycle which is then collected for recycling, reducing landfill. Vegetable based inks are used where possible on our presses, and green office principles are employed.

Print Applied Technology now adds to these initiatives official certification by the Forest Stewardship Council® (FSC®).

FSC certification is the "Gold Standard" for eco forestry worldwide, and as a 'Chain of Custody' certificate holder we can now assure our valued customers that selected papers sourced for our operations are from responsibly managed forests.

The use of the highly guarded FSC trademark now also allows our customers to demonstrate their commitment to the growth of responsible forest management. Further to this, we can now share with you the knowledge that areas of natural wealth and endangered wildlife habitat are not being adversely affected as a consequence of our paper sourcing policy.

You too can help to protect our environment, by promoting and using FSC products.

For further information please contact Print Applied Technology or visit [www.fscaustralia.org](http://www.fscaustralia.org)



**print applied**  
TECHNOLOGY  
PTY LTD

*'When your image counts'*



The mark of  
responsible forestry

**TECHNOPARK**

33 Innovation Drive,  
Dowsing Point TAS 7010  
P 03 6233 3168 F 03 6233 5151

GPO Box 307, Hobart TAS 7001  
[sales@thepat.com.au](mailto:sales@thepat.com.au)  
[www.thepat.com.au](http://www.thepat.com.au)

### Disclaimer

Products and services advertised in this publication are not endorsed by the State of Tasmania and the State does not accept any responsibility for the content or quality of reproduction. The Contractor reserves the right to reject any advertising material it considers unsuitable for government publication.

### Copyright

The *Tasmanian Government Gazette* and *Tasmanian State Service Notices* are subject to the Copyright Act. No part of any material published in the *Tasmanian Government Gazette* or the *Tasmanian State Service Notices* may be reproduced except in accordance with the Copyright Act.

Printed by Print Applied Technology Pty Ltd under authority of the Government of the State of Tasmania