



# TASMANIAN GOVERNMENT GAZETTE

PUBLISHED BY  
AUTHORITY  
ISSN 0039-9795

WEDNESDAY 11 MAY 2022

No. 22 195

## CONTENTS

<i>Notice</i>	<i>Page</i>
Land Use Planning and Approvals .....	404
Notices to Creditors .....	403
Public Health .....	404
Rules Publication .....	409
Staff Movements.....	410

## Notices to Creditors

SYLVIA YVONNE CUBIT late of Korongee Dementia Village, 264a Main road, Derwent Park in Tasmania, Retired Retail Assistant, Married, Deceased.

Creditors, next of kin and others having claims in respect of the property or estate of the deceased, SYLVIA YVONNE CUBIT who died on 15th day of October 2021, are required by the Executor, TPT WEALTH LTD of Level 2 137 Harrington Street, Hobart in Tasmania, to send particulars to the said Company by the 11th day of June 2022, after which date the Executor may distribute the assets, having regard only to the claims of which it then has notice.

Dated this eleventh day of May 2022.

NIKKI VALLANCE, Trust Administrator

BARBARA DOREEN WHITE late of 22 Box Hill Road, Claremont in Tasmania, Home Duties, Widow, Deceased.

Creditors, next of kin and others having claims in respect of the property or estate of the deceased, BARBARA DOREEN WHITE who died on 17th day of November 2021, are required by the Executor, TPT WEALTH LTD of Level 2 137 Harrington Street, Hobart in Tasmania, to send particulars to the said Company by the 11th day of June 2022, after which date the Executor may distribute the assets, having regard only to the claims of which it then has notice.

Dated this eleventh day of May 2022.

LETISHA LOVELL, Trust Administrator

BEATRICE LILIAN SCHULTZ late of Meercroft Nursing Home, Clements Street, Devonport in Tasmania, Retired Shop Assistant, Widowed, Deceased.

Creditors, next of kin and others having claims in respect of the property or estate of the deceased, BEATRICE LILIAN SCHULTZ who died on 15th day of January 2022, are required by the Executor, TPT WEALTH LTD of Level 2 137 Harrington Street, Hobart in Tasmania, to send particulars to the said Company by the 11th day of June 2022, after which date the Executor may distribute the assets, having regard only to the claims of which it then has notice.

Dated this eleventh day of May 2022.

JILL DEZOETE, Trust Administrator

### Tasmanian Government Gazette

Text copy to be sent to Acrodata Tasmania Pty Ltd.  
Email: [govt.gazette@acrodata.com.au](mailto:govt.gazette@acrodata.com.au) Fax: (03) 8888 9948  
Mail: GPO Box 1487, Hobart Tas. 7001

#### Order Information

When using this facility please ensure that your order and a copy of the material are faxed to Acrodata Tasmania Pty Ltd on (03) 8888 9948

#### Deadlines

All copy must be received by last mail Friday or 4pm Friday prior to publication. A proof will be emailed prior to publication. Please supply an email address in order for us to forward a proof. If your advertisement requires alterations, they are to be sent as soon as possible, but before 4pm on the Monday prior to publication. After this deadline Acrodata Tasmania Pty Ltd will not be held responsible for any errors and the advertisement will be printed.

#### Enquiries

Subscriptions enquiries phone (03) 6210 9634  
Account enquiries phone (03) 6210 9666  
Gazette Notice enquiries phone (03) 6210 9631

#### Out of Hours Special Gazette Notifications

Out-of-hours notification for Special Gazette phone (03) 6210 9634 or mobile 0448 046 747

#### Gazette and State Service Online

The Tasmanian Government Gazette and State Service Notices are now available online at:—[www.gazette.tas.gov.au](http://www.gazette.tas.gov.au)

CHARLES REUBEN KEELEY late of 7 Fulton Street, Ulverstone in Tasmania, retired Painter, Married, Deceased.

Creditors, next of kin and others having claims in respect of the property or estate of the deceased, CHARLES REUBEN KEELEY who died on 11th day of January 2022, are required by the Executor, TPT WEALTH LTD of Level 2 137 Harrington Street, Hobart in Tasmania, to send particulars to the said Company by the 11th day of June 2022, after which date the Executor may distribute the assets, having regard only to the claims of which it then has notice.

Dated this eleventh day of May 2022.

FIONA BAKER, Trust Administrator

VERA ADELAIN DIXON (also known as VERA ADELANE DIXON) late of Medea Park Nursing Home, 17 Circassion Street, St Helens in Tasmania, Home Duties, Widowed, Deceased.

Creditors, next of kin and others having claims in respect of the property or estate of the deceased, VERA ADELAIN DIXON (also known as VERA ADELANE DIXON) who died on 27th day of November 2021, are required by the Executor, TPT WEALTH LTD of Level 2 137 Harrington Street, Hobart in Tasmania, to send particulars to the said Company by the 11th day of June 2022, after which date the Executor may distribute the assets, having regard only to the claims of which it then has notice.

Dated this eleventh day of May 2022.

JILL DEZOETE, Trust Administrator

PAULINE MARY MAGUIRE late of Queenborough Rise, Sandy Bay in Tasmania, Teacher / Widowed, died on 10 December 2021.

Creditors, next of kin and others having claims in respect of the property of the abovenamed deceased, are required by the Executors, CHRISTIANNA LOUISE MAGUIRE and MARTIN JAMES MAGUIRE, C/- Tremayne Fay Rheinberger Lawyers, 119 Macquarie Street, Hobart in Tasmania to send particulars of their claim in writing to the Registrar of the Supreme Court of Tasmania by 13 June 2022, after which date the Executors may distribute the assets, having regard only to the claims of which they then have notice.

Dated this eleventh day of May 2022.

TREMAYNE FAY RHEINBERGER LAWYERS  
Solicitors for the Estate

## Land Use Planning and Approvals

*Land Use Planning and Approvals Act 1993*

### SECTION 5A – REGIONAL AREAS AND REGIONAL LAND USE STRATEGIES

#### DECLARATION OF AMENDED CRADLE COAST REGIONAL LAND USE STRATEGY

I, HON MICHAEL DARREL JOSEPH FERGUSON MP, Minister for Planning, pursuant to section 5A(3) of the *Land Use Planning and Approvals Act 1993* (the Act), hereby give notice that I have declared an amended regional land use strategy for the Cradle Coast regional area, that regional area being specified pursuant to section 30C(1) of the former provisions of the Act in the notice of 25 October 2011.

The amended Cradle Coast Regional Land Use Strategy comes into effect on 11 May 2022 and may be viewed on the Department of Premier and Cabinet's Planning in Tasmania website: [www.planningreform.tas.gov.au](http://www.planningreform.tas.gov.au).

Enquiries can be directed to the State Planning Office of the Department of Premier and Cabinet on 1300 703 977 or email [stateplanning@dpac.tas.gov.au](mailto:stateplanning@dpac.tas.gov.au).

Dated this eleventh day of May 2022.

MICHAEL DARREL JOSEPH FERGUSON  
Minister for Planning

## Public Health

PUBLIC HEALTH ACT 1997

DIRECTION UNDER SECTION 16

*(Management of Close Contacts – No. 1)*

I, MARK VEITCH, the Director of Public Health, in pursuance of section 16 of the *Public Health Act 1997* ("the Act"), in order to manage the threat to public health posed by the notifiable disease known as COVID-19 ("the disease"), direct that, commencing at 12.01am on 2 May 2022 –

- (a) a person who is a close contact in respect of the disease –
  - (i) before attending his or her workplace for the first time after becoming aware that he or she is a close contact, must notify each workplace that the person is a close contact in respect of the disease if the person intends to attend the workplace during the close contact period for the close contact; and
  - (ii) must undergo a test for the disease, in accordance with the manufacturer's instructions for the test –
    - (A) as soon as practicable after becoming aware that he or she is a close contact of a case; and
    - (B) on the 6th day after Day zero for the close contact; and
  - (iii) subject to paragraph (c), must not leave his or her primary residence on any day during the close contact period for the close contact if –
    - (A) he or she displays one or more clinical symptoms of the disease; or
    - (B) he or she has not received a negative result from a test for the disease that was performed, in accordance with the manufacturer's instructions for the test, in the immediately preceding 24-hour period; and

- (iv) subject to paragraphs (d) and (f), must wear a fitted face covering at all times while he or she is in an indoor space, in a premises other than his or her primary residence, during the close contact period for the close contact; and
- (v) subject to paragraphs (h), (i) and (j), must not, during the close contact period for the close contact, enter or remain on the premises of –
  - (A) a high-risk facility; or
  - (B) a support school or a special school, if the close contact is present on those premises as part of his or her employment or engagement; and
- (vi) subject to paragraph (k), must not, during the close contact period for the close contact –
  - (A) provide in-home and community aged care services; or
  - (B) provide high intensity supports to an NDIS participant; and
- (b) unless otherwise directed by the Director of Public Health or his or her delegate, paragraph (a) does not apply to a person in respect of a case if –
  - (i) the person –
    - (A) is already a close contact in respect of another case; and
    - (B) complies with paragraph (a) in respect of that other case; or
  - (ii) the person has been released from isolation, in respect of the disease, within the immediately preceding 12-week period; and
- (c) paragraph (a)(iii) does not apply to a person if –
  - (i) there is an emergency that requires the close contact to leave his or her primary residence to protect his or her personal safety, or the safety of another, and the close contact immediately returns to his or her primary residence as soon as the emergency has passed; or
  - (ii) the close contact –
    - (A) requires urgent medical treatment that cannot be provided at his or her primary residence; and
    - (B) only attends another premises for the purposes of receiving that medical treatment; and
    - (C) immediately returns to his or her primary residence as soon as he or she has received that treatment; and
- (d) a person is not required to wear a fitted face covering under this direction if the person is –
  - (i) a child who has not attained the age of 12 years and it is not practicable, due to age or otherwise, for the child to wear a fitted face covering; or
  - (ii) a person who –
    - (A) holds a medical certificate, or other documentation by a medical practitioner, within the meaning of the *Acts Interpretation Act 1931*, that certifies that the person has a physical, or mental health, illness, condition or disability that makes the wearing of a fitted face covering unsuitable; and
    - (B) produces a legible copy of the medical certificate, or other documentation, if requested to do so by a person in authority; or
- (iii) a person who –
  - (A) holds an exemption, from the requirement to wear a fitted face covering, that is given by the Director of Public Health or his or her delegate; and
  - (B) produces a legible copy of the exemption if requested to do so by a person in authority; and
- (e) paragraph (d) does not apply to the requirement, under paragraph (l)(iii)(A), for a close contact to wear a surgical mask; and
- (f) a person is not required to wear a fitted face covering under this direction in the following circumstances, if the person wears a fitted face covering as soon as is practicable after the relevant circumstances end:
  - (i) the person removes the fitted face covering to communicate with a person who is deaf, or has impaired hearing, and visibility of the mouth is essential for the communication;
  - (ii) the wearing of the fitted face covering would create a risk to the health or safety of the person;
  - (iii) the person removes the fitted face covering to enable clear enunciation, or visibility of the mouth, as part of his or her employment or training;
  - (iv) the person is orally consuming food, drink or medicine;
  - (v) the person is undergoing medical care, or treatment, that is unable to be provided while the person wears a fitted face covering;
  - (vi) the person is requested to remove the fitted face covering, by a person in authority, to ascertain or confirm the identity of the person;
  - (vii) the person may lawfully remove, or is lawfully required to remove, the fitted face covering;
  - (viii) an emergency where it is not practicable or safe to wear the fitted face covering;
  - (ix) such other circumstances that are specified in an exemption, from the requirement to wear a fitted face covering, that is given by the Director of Public Health or his or her delegate; and
- (g) a person who is required to wear a fitted face covering under this direction, other than a person to whom paragraph (d) applies, must carry a fitted face covering while he or she is away from his or her primary residence; and
- (h) despite paragraph (a)(v), a close contact may enter, and remain, on the premises of a high-risk facility if –
  - (i) the person is a permanent, or temporary, resident of the facility; or
  - (ii) the person is seeking or receiving medical treatment at the facility, if the facility is a reasonable place to provide the treatment; or
  - (iii) the person –
    - (A) has been notified by the Director of Public Health, or his or her delegate, that the person may enter and remain on the premises of such a facility, subject to such conditions as may be specified in the notification; and
    - (B) complies with each relevant condition specified in the notification; and
- (i) despite paragraph (a)(v), a close contact may enter, and remain, on the premises of a support school or a special school, as part of his or her employment or engagement, if the person –

- (i) has been notified by the Director of Public Health, or his or her delegate, that the person may enter and remain on the premises of such a school, subject to such conditions as may be specified in the notification; and
- (ii) complies with each relevant condition specified in the notification; and
- (j) despite paragraph (a)(v), a close contact may enter, and remain, on the premises of a high-risk facility, support school or special school if –
  - (i) the close contact is a worker at the high-risk facility or school; and
  - (ii) the operator of the high-risk facility or school has –
    - (A) lodged a form, as approved by the Director of Public Health or his or her delegate, that specifies the roles within the facility or school that, if those roles were not performed, would disrupt the delivery of essential services within the facility or school; and
    - (B) received written evidence from the Director of Public Health, or his or her delegate, that the roles specified in the approved form, lodged by the employer under sub-subparagraph (A), have been registered for the purposes of this direction; and
  - (iii) the close contact –
    - (A) is a critical worker who performs a role which has been registered, in respect of his or her employer, under subparagraph (ii)(B); and
    - (B) is fully vaccinated in respect of the disease; and
    - (C) does not have one or more clinical symptoms of the disease; and
    - (D) in the case of the high-risk facility, only enters, or remains, on the premises of the facility for the purposes of his or her employment; and
- (k) despite paragraph (a)(vi), a close contact may provide the services or supports specified in that sub-paragraph if –
  - (i) the close contact is employed, or engaged, to provide the services or supports; and
  - (ii) the employer for the close contact has –
    - (A) lodged a form, as approved by the Director of Public Health or his or her delegate, that specifies the roles performed as part of the services or supports that, if those roles were not performed, would disrupt the delivery of the services or supports; and
    - (B) received written evidence from the Director of Public Health, or his or her delegate, that the roles specified in the approved form, lodged by the employer under sub-subparagraph (A), have been registered for the purposes of this direction; and
  - (iii) the close contact –
    - (A) is a critical worker who performs a role which has been registered, in respect of his or her employer, under subparagraph (ii)(B); and
    - (B) is fully vaccinated in respect of the disease; and
    - (C) does not have one or more clinical symptoms of the disease; and
- (l) if a close contact is a critical worker who enters, or remains, on the premises of a high-risk facility or school in accordance with paragraphs (h), (i) or (j) or provides in-home and community aged care services or high intensity supports in accordance with paragraph (k), the worker –
  - (i) must undertake a test for the disease each day before attending his or her workplace; and
  - (ii) must not attend his or her workplace if –
    - (A) he or she has not received the results of the test of the disease, undertaken in accordance with subparagraph (i); or
    - (B) the test of the disease, undertaken in accordance with subparagraph (i), is positive; and
  - (iii) must do each of the following while the worker is on the premises of his or her workplace:
    - (A) use a surgical mask when complying with paragraph (a)(iv);
    - (B) immediately return to his or her primary residence if he or she shows one or more clinical symptoms of the disease;
    - (C) comply with each relevant condition specified in the written evidence provided, under paragraph (j)(ii)(B) or paragraph (k)(ii)(B), to the operator of that workplace; and
- (m) a person to whom this direction applies must, while this direction applies to the person –
  - (i) monitor his or her health for clinical symptoms of the disease; and
  - (ii) if he or she develops clinical symptoms of the disease, undergo a test for the disease as soon as practicable; and
  - (iii) undergo a test for the disease if required to do so by the Director of Public Health or his or her delegate; and
- (n) in this direction –
  - (i) **case** means a person who is –
    - (A) a confirmed case, in respect of the disease, within the meaning of the *Coronavirus Disease 2019 (COVID-19) CDNA National Guidelines for Public Health Units*; or
    - (B) a probable case, in respect of the disease, within the meaning of the *Coronavirus Disease 2019 (COVID-19) CDNA National Guidelines for Public Health Units*; and
  - (ii) **clinical symptoms of the disease** means the following symptoms:
    - (A) a temperature of 37.5°C or more;
    - (B) night sweats;
    - (C) chills;
    - (D) coughing;
    - (E) shortness of breath;
    - (F) sore throat;
    - (G) loss of taste;
    - (H) loss of smell; and
  - (iii) **close contact**, in respect of the disease, means a person who –

- (A) ordinarily resides at the same primary residence as a case if the person and the case spent time at that primary residence within the 48-hour period immediately before the case was identified; or
  - (B) has stayed overnight on the same premises as a case in the 48-hour period immediately before the case was identified; or
  - (C) has spent more than 4 hours, in total, with a case –
    - (I) in the primary residence of the person, case or another person; and
    - (II) in the 48-hour period immediately before the case was identified; or
  - (D) has been notified by the Director of Public Health, or his or her delegate, that he or she is a close contact; and
- (iv) **close contact period**, for a close contact, includes –
- (A) Day zero for the close contact; and
  - (B) the 7-day period that commences on the day immediately after that Day zero; and
- (v) **Commonwealth funded service provider** means one of the following providers:
- (A) an approved provider within the meaning of the meaning of the *Aged Care Quality and Safety Commission Act 2018* of the Commonwealth;
  - (B) a service provider within the meaning of the meaning of the *Aged Care Quality and Safety Commission Act 2018* of the Commonwealth; and
- (vi) **Coronavirus Disease 2019 (COVID-19) CDNA National Guidelines for Public Health Units** means the national guidelines, published on 22 March 2022 by the Communicable Diseases Network Australia and endorsed by the Australian Health Protection Principle Committee, as amended or substituted from time to time; and
- (vii) **critical worker** means a person with particular skills who, as part of his or her employment, performs a role that –
- (A) is unable to be performed at home; and
  - (B) if that role was not performed, would disrupt the delivery of essential services at a high-risk facility; and
- (viii) **Day zero**, in relation to a close contact, means such part of the calendar day that remains of the day –
- (A) the close contact last had contact with the case that has resulted in the person being a close contact; or
  - (B) if the close contact shares a residence with the case that has resulted in the person being a close contact, the case received a positive result from a test for the disease; or
  - (C) the close contact was notified by the Director of Public Health, or his or her delegate, that he or she is a close contact; and
- (ix) **evidence of the vaccination status**, in respect of a person, means –
- (A) a vaccination certificate in respect of the disease issued to the person by the Australian Immunisation Register, operated by or on behalf of the Commonwealth; or
  - (B) an equivalent document from a jurisdiction outside of Australia that is issued to the person and is recognised by the Commonwealth or the Director of Public Health; and
- (x) **fitted face covering** means a covering, other than a shield, that fits securely around the face and is designed, or made, to be worn over the nose and mouth to provide protection against infection; and
- (xi) **flexible care subsidy** has the same meaning as in the *Aged Care Act 1997* of the Commonwealth; and
- (xii) **fully vaccinated**, in respect of the disease, means a person has received all of the doses of a vaccine for the disease that is necessary for the person to be issued with evidence of the vaccination status of the person; and
- (xiii) **high intensity support** means –
- (A) one of the following supports that, if provided as part of the NDIS, requires certification under the *National Disability Insurance Scheme (Provider Registration and Practice Standards) Rules 2018*:
    - (I) assistance with daily life tasks in a group or shared living arrangement;
    - (II) group and centre-based activities;
    - (III) specialised supported employment;
    - (IV) assistance with daily personal activities;
  - (B) one of the following supports that, if provided as part of the NDIS, requires verification under the *National Disability Insurance Scheme (Provider Registration and Practice Standards) Rules 2018*:
    - (I) community nursing care;
    - (II) therapeutic supports; and
- (xiv) **high-risk facility** includes the following facilities:
- (A) a public hospital, or private hospital, within the meaning of the *Health Services Establishment Act 2006*;
  - (B) a residential aged care facility;
  - (C) a residential facility operated by a disability services provider within the meaning of the *Disability Services Act 2011* or a registered provider of supports within the meaning of the *National Disability Insurance Scheme Act 2013*;
  - (D) a prison, correctional facility, detention centre or other place where persons are lawfully detained in custody; and
- (xv) **in-home and community aged care services** means the following care or services provided by, or on behalf of, a Commonwealth funded service provider:
- (A) Commonwealth-funded aged care services, within the meaning of the *Aged Care Quality and Safety Commission Act 2018* of the Commonwealth;
  - (B) flexible care, within the meaning of the *Aged Care Act 1997* of the Commonwealth;
  - (C) home care, within the meaning of the *Aged Care Act 1997* of the Commonwealth; and
- (xvi) **NDIS** means the National Disability Insurance Scheme, established by the *National Disability Insurance Scheme Act 2013* of the Commonwealth; and

- (xvii) **NDIS participant** means a participant within the meaning of the *National Disability Insurance Scheme Act 2013* of the Commonwealth; and
- (xviii) **person in authority** includes –
- (A) an authorised officer within the meaning of the Act; and
  - (B) an authorised officer within the meaning of the *Emergency Management Act 2006*; and
- (xix) **PCR test** means a nucleic acid detection test, for the genetic material of SARS-CoV-2, conducted by a laboratory with the relevant accreditation, for such a test, by the National Association of Testing Authorities; and
- (xx) **premises** has the same meaning as in the Act; and
- (xxi) **primary residence**, of a person, means –
- (A) if the person is not a permanent resident in Tasmania, or resides in Tasmania for a fixed period, the location in Tasmania where the person intends to lawfully reside while in Tasmania; or
  - (B) in any other case, the location in Tasmania where the person intends to reside while this direction is in force; and
- (xxii) **Rapid Antigen Test** means a test, to detect the presence of viral protein from SARS Cov-2, that –
- (A) is intended for use primarily outside a laboratory; and
  - (B) is not based on nucleic acid detection methods such as a polymerase chain reaction; and
  - (C) is approved by the Therapeutic Goods Administration for use in Australia; and
- (xxiii) **residential aged care facility** means a facility at which accommodation, and personal care or nursing care or both, are provided to a person in respect of whom a residential care subsidy or a flexible care subsidy is payable under the *Aged Care Act 1997* of the Commonwealth; and
- (xxiv) **residential care subsidy** has the same meaning as in the *Aged Care Act 1997* of the Commonwealth; and
- (xxv) **special school** has the same meaning as in the *Australian Education Act 2013* of the Commonwealth; and
- (xxvi) **support school** has the same meaning as in the *Education Act 2016*; and
- (xxvii) **surgical mask** means a fitted face covering that is –
- (A) designed to be disposed of after a single use; and
  - (B) is recognised by the Therapeutic Goods Administration, of the Commonwealth, as a medical device; and
- (xxviii) **test for the disease** means a PCR test or a Rapid Antigen Test; and
- (xxix) **workplace**, in respect of a critical worker, means the high-risk facility that is the workplace, within the meaning of the *Work Health and Safety Act 2012*, of the worker; and
- (o) the *Acts Interpretation Act 1931* applies to the interpretation of this direction as if it were regulations made under the Act; and
- (p) at 12.02 am on 2 May 2022, the direction, given by me on 14 April 2022 and entitled *Quarantine – No. 11*, is revoked.

Dated this 29th day of April 2022

MARK VEITCH  
Director of Public Health

## Rules Publication

### RULES PUBLICATION ACT 1953

#### NOTICE OF THE MAKING OF STATUTORY RULES

In accordance with the provisions of the *Rules Publication Act 1953*, notice is given of the making of the following statutory rules:-

Title of Act (if any) under which statutory rules made	Number allotted to statutory rules	Title or subject matter of statutory rules
(1) <i>Evidence Act 2001</i>	S. R. 2022, No. 18	<i>Evidence Regulations 2022</i>
(2) <i>Legal Profession Act 2007</i>	S. R. 2022, No. 19	<i>Legal Profession Amendment Regulations 2022</i>
(3) <i>Magistrates Court (Administrative Appeals Division) Act 2001</i>	S. R. 2022, No. 20	<i>Magistrates Court (Administrative Appeals Division) (Fees) Regulations 2022</i>
(4) <i>Waste and Resource Recovery Act 2022</i>	S. R. 2022, No. 21	Proclamation under section 2

#### GENERAL PURPORT OR EFFECT OF THE ABOVEMENTIONED STATUTORY RULES

(1) *Evidence Regulations 2022*

These regulations –

- (a) prescribe notices, forms, certificates and affidavits for the purposes of the *Evidence Act 2001*; and
- (b) rescind the *Evidence Regulations 2012*.

(2) *Legal Profession Amendment Regulations 2022*

These regulations amend the *Legal Profession Regulations 2018* by increasing the amount the Solicitors' Guarantee Fund must contain before a grant may be paid from the fund under the *Legal Profession Act 2007*.

(3) *Magistrates Court (Administrative Appeals Division) (Fees) Regulations 2022*

These regulations –

- (a) prescribe the fees payable under the *Magistrates Court (Administrative Appeals Division) Act 2001*; and
- (b) rescind the *Magistrates Court (Administrative Appeals Division) (Fees) Regulations 2012* and the *Magistrates Court (Administrative Appeals Division) (Fees) Amendment Regulations 2012*.

(4) Proclamation under section 2 of the *Waste and Resource Recovery Act 2022*

This proclamation fixes 1 July 2022 as the day on which Parts 3 and 4 of that Act commence.

Copies of the abovementioned statutory rules may be purchased at The Print Division Tasmania,  
46 Brisbane Street, Hobart, Phone: 03 6210 9633, Email: parliament@acrodta.com.au

ROBYN WEBB, Chief Parliamentary Counsel

#### PARLIAMENTARY STANDING COMMITTEE ON SUBORDINATE LEGISLATION

'Anyone who has problems with, or feels they are adversely affected by, any of the above Regulations can write to the Secretary of the Subordinate Legislation Committee, Legislative Council, Parliament House, Hobart, 7000.'

TANIA RATTRAY, MLC, Chairperson.

## Staff Movements

### Permanent Appointments

Agency	Duties Assigned	Employee	Probation Period	Date of Effect
Department of Health	Registered Nurse	L Bullock	6 Months	02/05/2022
Department of Health	Registered Nurse	A Campagna	6 Months	02/05/2022
Department of Health	Registered Nurse	E McTigue	6 Months	02/05/2022
Department of Health	Enrolled Nurse - Operating Theatre Suite	C Loone	6 Months	02/05/2022
Department of Health	Children and Young People's Health Policy Officer	M Schneiders	6 Months	19/05/2022
Justice	Administrative Assistant	R Szabo	6 Months	28/04/2022
Education	IT Support Officer	R Kannadaguli	6 Months	02/05/2022
Education	IT Support Officer	D Waldock	6 Months	02/05/2022
Department of Health	Executive Assistant	S Laskey	6 Months	02/05/2022
Department of Health	Statewide Coordinator - Tasmanian Paediatric Rehabilitation Service	K Nichols	6 Months	04/05/2022
Department of Health	Statewide Coordinator - Tasmanian Paediatric Rehabilitation Service	C Wiltshire	6 Months	04/05/2022
Department of Health	Health Information Officer	M Clayton	6 Months	28/03/2022
Department of Health	Food Services Officer	R Paudel	6 Months	01/05/2022
Department of Health	Pharmacist	M Meaney	6 Months	30/05/2022
Department of Health	Health Information Officer	T Watson	6 Months	25/04/2022
Department of Health	Health Information Officer	A Cook	6 Months	25/04/2022
Department of Health	Hospital Aide	C Simpson	6 Months	26/04/2022
Department of Health	Hospital Aide	L Hourigan	6 Months	26/04/2022
Department of Health	Hospital Aide	B Jones	6 Months	26/04/2022
Department of Health	Registered Nurse Community	J Tobias	6 Months	01/05/2022
Department of Health	Health Information Officer	A Coleman	6 Months	29/05/2022
Department of Health	Occupational Therapy Tradesperson	R Williams	6 Months	05/05/2022
Department of Health	Health Information Officer	G Wilson	6 Months	28/03/2022
Department of Health	Health Information Officer	E Dean	6 Months	01/04/2022
Department of Health	Cleaner	G Basnet	6 Months	10/04/2022
Department of Health	Pharmacist	B Kelly	6 Months	17/04/2022
Department of Health	Pharmacist	M Smith	6 Months	17/04/2022
Department of Health	Senior Occupational Therapist	V Boon	6 Months	04/05/2022
Department of Health	Senior Occupational Therapist - Paediatric Mental Health	J Pike	6 Months	04/05/2022
Natural Resources and Environment Tasmania	Host Ranger (Three Capes Track)	L Sherman-Hayes	12 Months	03/05/2022
Natural Resources and Environment Tasmania	Host Ranger (Three Capes Track)	A Leschen	6 Months	03/05/2022
Natural Resources and Environment Tasmania	Biosecurity Inspector	M Wehella	6 Months	02/05/2022
Education	School Business Manager	F Stozki	6 Months	02/05/2022
Education	School Administration Clerk	N Read	6 Months	11/05/2022
Department of Health	Radiographer (Medical Imaging Practitioner)	T Phillips	6 Months	04/05/2022
Department of Health	Radiographer (Medical Imaging Practitioner)	G Smith	6 Months	04/05/2022
Natural Resources and Environment Tasmania	Biosecurity Inspector	U Muhammad	6 Months	10/05/2022
Department of Health	Registered Nurse	S Ward	6 Months	02/05/2022
Police, Fire and Emergency Management	Administration Officer	F Langford	6 Months	16/05/2022
Department of Health	Registered Nurse	S Sieger	6 Months	02/05/2022
Treasury and Finance	Principal Policy Analyst, Climate Change	R Clark	Nil	12/05/2022



Education	Teacher Assistant	E Jones	6 Months	02/05/2022
Department of Health	Registered Nurse	J Nugent	6 Months	04/05/2022
Department of Health	CSSD Technician	J Oakley	6 Months	24/05/2022
Premier and Cabinet	Team Leader - Workflow	K Robinson	Nil	02/05/2022
Department of Health	Senior Specialist Radiographer	A Lance	6 Months	06/06/2022
Department of Health	Registered Nurse	A Newman	6 Months	10/10/2022
Department of Health	Specialist Sonographer	L Cornish	6 Months	18/04/2022
Department of Health	Registered Nurse	S Bain	6 Months	09/05/2022
Department of Health	Food Service Assistant	L Scolyer	6 Months	29/05/2022
Education	Centre Assistant	A Taffe	6 Months	23/05/2022
Education	Speech and Language Pathologist	A Davies	6 Months	16/05/2022
Department of Health	Registered Nurse	R Cooper	6 Months	10/05/2022
Department of Health	Registered Nurse	S Shaw	6 Months	10/05/2022
Department of Health	Registered Nurse	X Niu	6 Months	10/05/2022
Department of Health	Registered Nurse	T Tucker	6 Months	10/05/2022
Department of Health	Registered Nurse	K Hughes	6 Months	10/05/2022
Department of Health	Registered Nurse	C Pitt	Nil	26/04/2022
Department of Health	Registered Nurse	A Shannon	Nil	26/04/2022
Department of Health	Registered Nurse	M Ealikkottil	6 Months	16/05/2022

### Cessation of Officers and Permanent Employees

Agency	Duties Assigned	Employee	Date of Effect
Department of Health	Cleaner	B Dhungana	08/03/2022
Department of Health	Food Services Officer	J Kaur	20/04/2022
Natural Resources and Environment Tasmania	Administrative Officer	J Crellin	08/05/2022
Natural Resources and Environment Tasmania	Visitor Reception Officer	V Garrity	20/04/2022
Department of Health	Enrolled Nurse	L Searle	30/04/2022
Department of Health	Enrolled Nurse	M Halpin	30/04/2022
Department of Health	Registered Nurse	P Baker	28/04/2022
Department of Health	Registered Nurse	S Flack	25/04/2022
Department of Health	Registered Nurse	S Holland	03/05/2022
Department of Health	Registered Nurse	C Halliday	01/05/2022
Department of Health	Registered Nurse	C Jones	28/04/2022
State Growth	Policy Analyst	M Christian	06/05/2022
Communities Tasmania	Child Safety Officer	S Dayton-O'Neill	04/05/2022
Department of Health	Enrolled Nurse	J Nicklason	01/05/2022
State Growth	Assistant Director Public Transport	N Trounce	29/04/2022
Natural Resources and Environment Tasmania	Executive Officer (Committees)	A Cranwell	09/05/2022
State Growth	Traffic Operations ITS Team Leader	M Hamill	29/04/2022
Department of Health	Allied Health Professional	M Van Der Molen	27/04/2022
Department of Health	Nurse Manager - Pool Office	K Thomas	30/04/2022
Department of Health	Clinical Nurse Specialist (Remote Area - Cape Barren Island)	L Bishop	26/04/2022
Department of Health	Administrative Assistant	J Karlovsky	29/04/2022
Department of Health	Food Services Officer	P Deegoda Gamage	25/04/2022
Department of Health	Psychologist	E Hoad	08/04/2022
Department of Health	Registered Nurse	L Filler	29/04/2022
Department of Health	Clinical Nurse Consultant	A Edwards	31/03/2022
TasTAFE	Stores/Maintenance Person	M Madden	08/04/2022
TasTAFE	Administrative Assistant	S Plain	13/04/2022
Department of Health	Administration Assistant	M Tahu	22/04/2022

Department of Health	Food Services Officer	S Kandethantrige	29/04/2022
Police, Fire and Emergency Management	Senior Spatial Information Officer	R Webb	06/05/2022

### Extension or Renewal of Fixed-Term Appointments beyond 12 months

Agency	Duties Assigned	Employee	Term	Date of Effect
Natural Resources and Environment Tasmania	Executive Assistant	N Bruce	18 Months	24/05/2022

### Fixed-Term Appointments of greater than 12 Months

Agency	Duties Assigned	Employee	Term	Date of Effect
State Growth	Project Analyst	L Knott	36 Months	16/05/2022
Natural Resources and Environment Tasmania	Waste Policy Officer	O Walker	24 Months	09/05/2022
Natural Resources and Environment Tasmania	Ranger, Investigation and Enforcement	J Hatton	24 Months	09/06/2022
State Growth	Project Manager	B Muzzell	24 Months	09/05/2022
Natural Resources and Environment Tasmania	Graduate Aquaculture Management Officer	P Vhatkar	24 Months	23/05/2022
State Growth	Project Manager - Public Transport Infrastructure	A Coutinho	24 Months	17/05/2022

### Promotion of Permanent Employees

Agency	Duties Assigned	Employee	Date of Effect
Department of Health	Nurse Unit Manager (NUM) - Specialist Palliative Care Service	J DeLaine	15/04/2022
Department of Health	Associate Nurse Unit Manager (ANUM) - Elective Surgery Access Coordinator	A Gleeson	29/08/2022
Department of Health	Clinical Nurse Consultant	S Heyward	02/05/2022
Natural Resources and Environment Tasmania	Field Officer	J Mooney	06/05/2022
Department of Health	Clinical Nurse Consultant - Maternity Unit	K Burns	09/05/2022
Treasury and Finance	Senior Compliance Inspector	A Parry	12/05/2022
Department of Health	Clinical Nurse Consultant - Paediatrics	S Finn	02/05/2022
Police, Fire and Emergency Management	Station Officer	M Davis	02/05/2022
Police, Fire and Emergency Management	Station Officer	R Broughman	02/05/2022
Police, Fire and Emergency Management	Station Officer	S Raudino	02/05/2022
Police, Fire and Emergency Management	Station Officer	E Weitnauer	02/05/2022
Police, Fire and Emergency Management	Station Officer	J Park	05/05/2022
Department of Health	Registered Nurse	A Jones	03/05/2022
Department of Health	Clinical Nurse Consultant	D Makwe	02/05/2022
Department of Health	Associate Nurse Unit Manager	D Ampis	16/05/2022
Department of Health	Associate Nurse Unit Manager	A Curtis	09/05/2022
Department of Health	Associate Nurse Unit Manager	A Kelly	09/05/2022
Education	Principal Policy and Project Officer	D Godwin	06/05/2022
Department of Health	Clinical Nurse Consultant	J Todman	23/01/2023

### Transfer of Permanent Employees

Agency	Duties Assigned	Employee	Transferred Agency	Date of Effect
Education	Administration Officer	C Steele	Police, Fire and Emergency Management	10/05/2022

## Promotion Without Advertising

AGENCY: JUSTICE

It is my intention to request the Head of the State Service to exercise discretion to not advertise the following duties in accordance with section 40 (2) of the *State Service Act 2000* and to promote the following permanent employee:

**Name:** R Edwards

**Duties Assigned:** Senior Data & Policy Analyst

**Description of the Role:** The role is responsible for the development and delivery of high-quality analytical products including models, reports and dashboards.

**Essential Requirements:** A person is to provide evidence that they are vaccinated against COVID-19 or have an approved exemption (details below).

**Desirable Requirements:** • A tertiary or advanced qualification and/or experience in economics, statistics, data science or a related field would be considered advantageous.

- Experience using some or all of the following software/tools and languages:
  - Microsoft Excel, Power Query, Power Pivot
  - Microsoft SQL Server, Integration Services, Reporting Services, Power BI
  - Visual Basic, Python, R

State Service employees aggrieved by this intention may make application to the Tasmanian Industrial Commission for a review under section 50(1)(b) of the *State Service Act 2000*. Applications for review are to be lodged with the Tasmanian Industrial Commission within 14 days of the publication of this notice in the Tasmanian Government Gazette.

**Signed:** Ginna Webster



**acrod**ata

**Secure. Trusted. Accurate.**

**When it comes to document management, Acrodata Tasmania are the market leaders for printing, scanning, storing and archiving your most important documents.**

**Our combined business group means your options are endless.**

*We've got you.*

 Mornington, Tasmania 7018
  1300 227 632
  [info@acrodata.com.au](mailto:info@acrodata.com.au)



 Proudly recognised as a White Ribbon accredited workplace

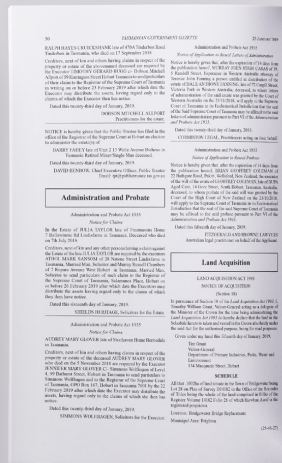
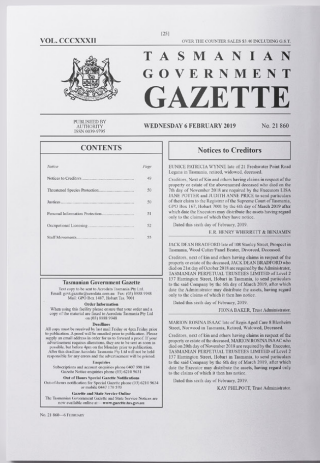

# Advertise in the TASMANIAN GOVERNMENT GAZETTE

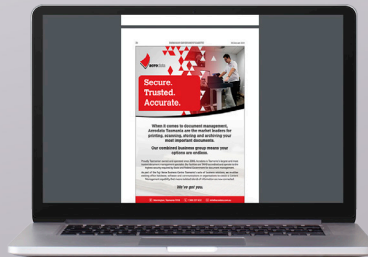

If you want to communicate your business' products and services to government agencies, there is no better way than advertising in the weekly Government Gazette.



Not only delivered in hard copy format, the gazette is also fully digital, and compatible across phone, tablet and computer platforms. Full colour and the ability to embed hyperlinks to your website makes the digital gazette a powerful advertising tool.

Contact us for more information

03 6210 9631

govt.gazette@acrodata.com.au



Proudly a White Ribbon accredited workplace

**Disclaimer.**  
Products and services advertised in this publication are not endorsed by the State of Tasmania and the State does not accept any responsibility for the content or quality of reproduction. The Contractor reserves the right to reject any advertising material it considers unsuitable for government publication.

**Copyright.**  
The Tasmanian Government Gazette and Tasmanian State Services are subject to the Copyright Act. No part of any material published in the Tasmanian Government Gazette or the Tasmanian State Services Notices may be reproduced except in accordance with the Copyright Act.  
**Printed by Acrodata Tasmania Pty Ltd under authority of the Government of the State of Tasmania.**